

CHRISTOPHER HODGSON



Whitstable

£385,000 Freehold



Whitstable

63 Westmeads Road, Whitstable, Kent, CT5 1LW

A spacious and smartly presented family home ideally positioned within moments of the beach, less than 400 metres from Whitstable's famous working harbour, and a short stroll to the bustling town centre and Harbour Street with its boutique shops, popular café bars and highly regarded restaurants. Whitstable mainline station is less than 500 metres distant.

The accommodation is arranged on the ground floor to provide an entrance hall, an open-plan sitting/dining room with doors leading to the garden, and a contemporary kitchen. The first floor comprises three bedrooms (two doubles), and a well-appointed bathroom.

The rear garden enjoys a South Westerly aspect and extends to 34ft (10.36m), incorporating a paved patio area, studio/workshop, storage shed, an area of lawn, and mature flower and shrub borders. To the rear of the property, there is an area of off-street parking accessed via a right-of-way from both Diamond Road and Reservoir Road. No onward chain.



LOCATION

Westmeads Road is situated close to local amenities, schools, shops, Whitstable station and the seafront. Whitstable itself is an increasingly popular and fashionable town by the sea with its working harbour and colourful streets of charming fisherman's cottages. The bustling High Street offers a diverse range of busy shops, individual boutiques, café bars and well regarded restaurants specialising in local seafood. The town also enjoys long stretches of shingle beaches, good yachting and watersports facilities. The mainline railway station at Whitstable provides frequent services to London (Victoria approximately 80 minutes). The high speed Javelin service provides access to London (St Pancras) with a journey time of approximately 73 minutes. The A299 is accessible providing a dual carriageway link to the A2/M2 giving access to the channel ports and connecting motorway network.

ACCOMMODATION

The accommodation and approximate measurements (taken at maximum points) are:

GROUND FLOOR

- Entrance Hall
- Sitting/Dining Room 24'1" x 12'0" (7.35m x 3.67m)

- Kitchen 13'1" x 7'1" (4.00m x 2.15m)

FIRST FLOOR

- Bedroom 1 12'11" x 12'6" (3.94m x 3.82m)
- Bedroom 2 10'8" x 9'7" (3.25m x 2.91m)
- Bedroom 3 7'11" x 7'10" (2.41m x 2.39m)
- Bathroom

OUTSIDE

- Garden 34' x 19' (10.36m x 5.79m)
- Studio/ Workshop





Ground Floor
Main area: approx. 41.5 sq. metres (446.2 sq. feet)
Plus outbuildings, approx. 24.4 sq. metres (262.9 sq. feet)

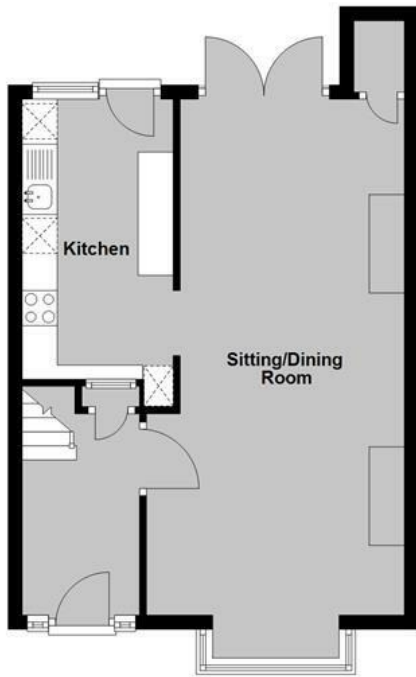

First Floor
Approx. 39.8 sq. metres (428.8 sq. feet)

Main area: Approx. 81.3 sq. metres (875.0 sq. feet)
Plus outbuildings, approx. 24.4 sq. metres (262.9 sq. feet)

Council Tax Band C. The amount payable under tax band C for the year 2026/2027 is £2,131.55.

Christopher Hodgson Estate Agents for itself and as for the vendor or lessor (as appropriate) gives notice that: 1 These particulars are only a general outline for the guidance of intending purchasers or lessees and do not constitute in whole or in part an offer or a Contract. 2 Reasonable endeavours have been made to ensure that the information given in these particulars is materially correct but any intending purchaser or lessee should satisfy themselves by inspection, searches, enquiries and survey as to the correctness of each statement. 3 All statements in these particulars are made without responsibility on the part of Christopher Hodgson Estate Agents or the vendor or lessor. 4 No statement in these particulars is to be relied upon as a statement or representation of fact. 5 Neither Christopher Hodgson Estate Agents nor anyone in its employment or acting on its behalf has authority to make any representation or warranty in relation to this property. 6 Nothing in these particulars shall be deemed to be a statement that the property is in good repair or condition or otherwise nor that any services or facilities are in good working order. 7 Photographs may show only certain parts and aspects of the property at the time when the photographs were taken and you should rely upon actual inspection. 8 No assumption should be made in respect of parts of the property not shown in photographs. 9 Any areas, measurements or distances are only approximate. 10 Any reference to alterations or use is not intended to be a statement that any necessary planning, building regulation, listed building or any other consent has been obtained. 11 Amounts quoted are exclusive of VAT if applicable. 12 Whilst reasonable endeavours have been made to ensure the accuracy of any floor plan contained in these particulars, all measurements and areas are approximate and no responsibility is taken for any error, omission or mis-statement. This plan is for illustrative purposes only and should be used as such by any prospective purchaser. 13 Any mapping contained within these particulars is for illustrative purposes only and should be used as such by any prospective purchaser. No responsibility is taken for any error, omission or mis-statement. 14 Any computer generated images contained within these particulars are for illustrative purposes only and should be used as such by any prospective purchaser.

Energy Efficiency Rating		Current	Target
100 Energy efficient Green rating scale	A		
90-95 Energy efficient Green rating scale	B		
80-85 Energy efficient Green rating scale	C		
70-75 Energy efficient Green rating scale	D		
65-69 Energy efficient Green rating scale	E		
60-64 Energy efficient Green rating scale	F		
55-59 Energy efficient Green rating scale	G		
50-54 Energy efficient Green rating scale	H		
45-49 Energy efficient Green rating scale	I		
40-44 Energy efficient Green rating scale	J		
35-39 Energy efficient Green rating scale	K		
30-34 Energy efficient Green rating scale	L		
25-29 Energy efficient Green rating scale	M		
20-24 Energy efficient Green rating scale	N		
15-19 Energy efficient Green rating scale	O		
10-14 Energy efficient Green rating scale	P		
5-9 Energy efficient Green rating scale	Q		
1-4 Energy efficient Green rating scale	R		
0 Energy efficient Green rating scale	S		
Energy Efficiency Rating		69	70
England & Wales		01 December 2020/2021	

95-97 TANKERTON ROAD, WHITSTABLE CT5 2AJ | CHRISTOPHERHODGSON.CO.UK

